Pawn checkmates

Here are the answers to all of the pawn checkmates.

Hopefully, everyone made sure that their moves were checkmate and not just check.

Numbers 8 and 9 were probably the trickiest - it wasn't actually the pawn that said check, but another piece hiding behind it.

1

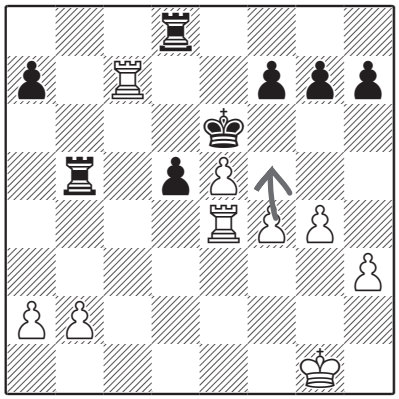

2

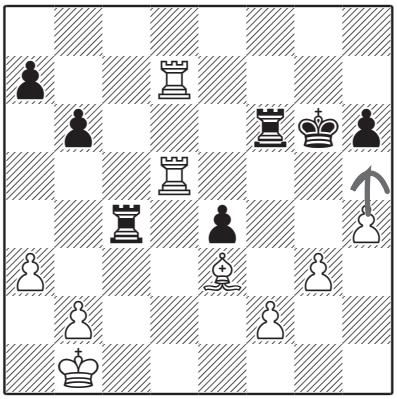

3

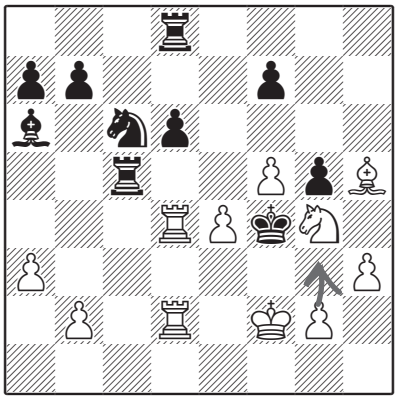

4

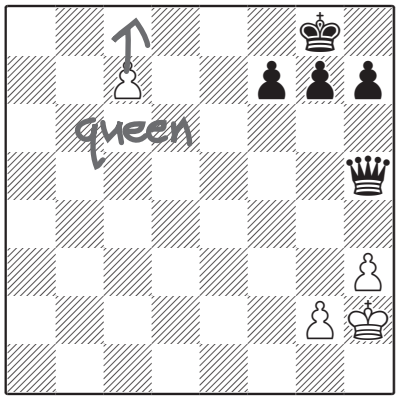

5

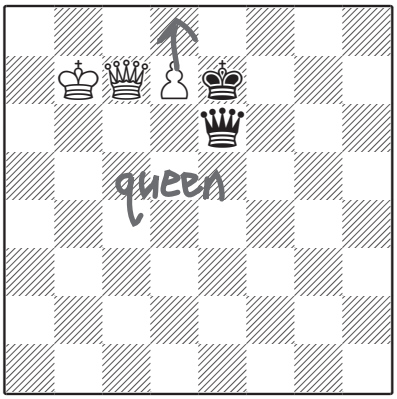

6

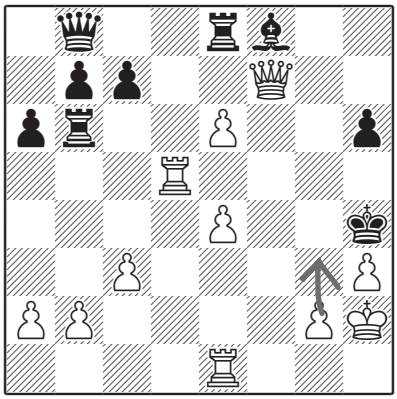

7

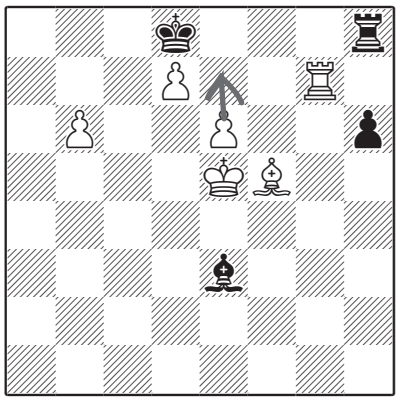

8

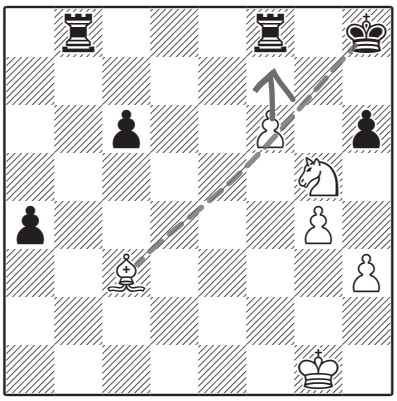

9

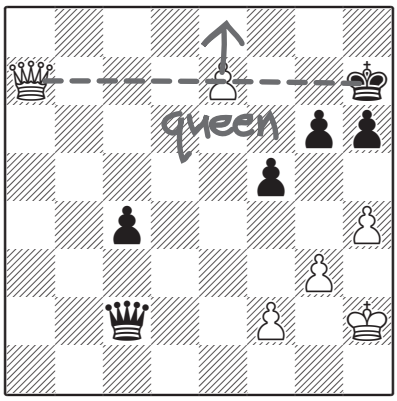

10

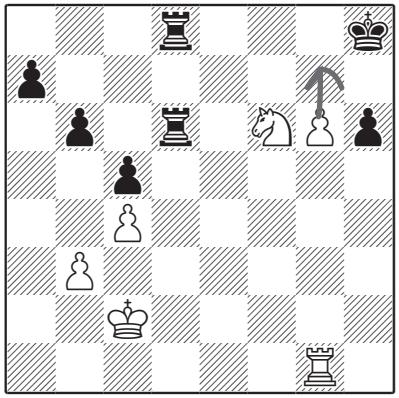

11

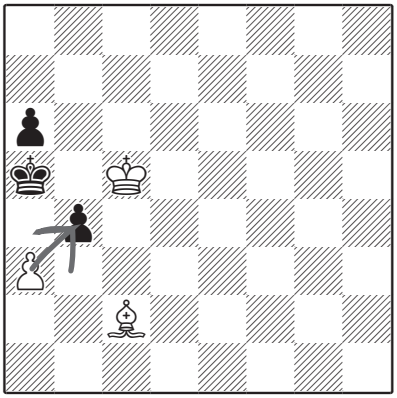
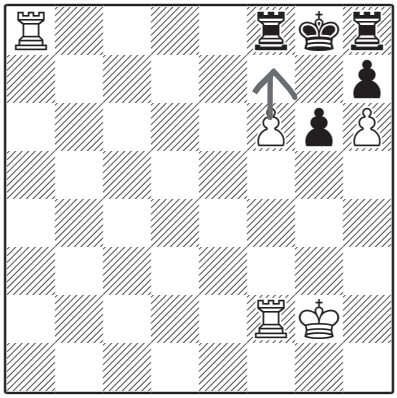
12