

# Are we ready to start?



In each of these pictures, the players have set up the board and pieces to start a game. But are they really ready to start? Have they done it correctly?

**Have a look at each picture, and tick underneath to say if it's right or wrong.**

If you think the board is set up wrongly, please also say why - **circle what's wrong and explain underneath.**

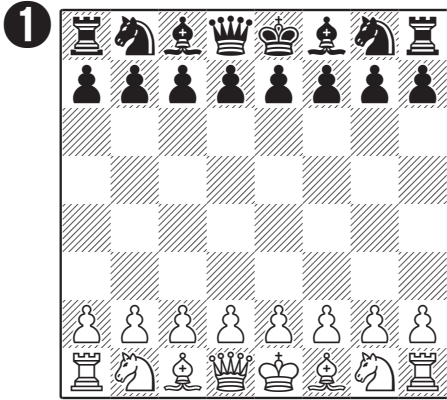

[ ] RIGHT [ ] WRONG

-----  
-----

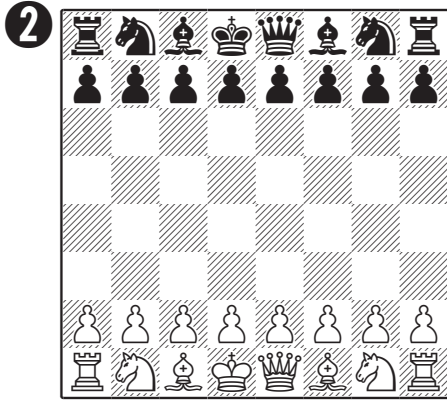

[ ] RIGHT [ ] WRONG

-----  
-----

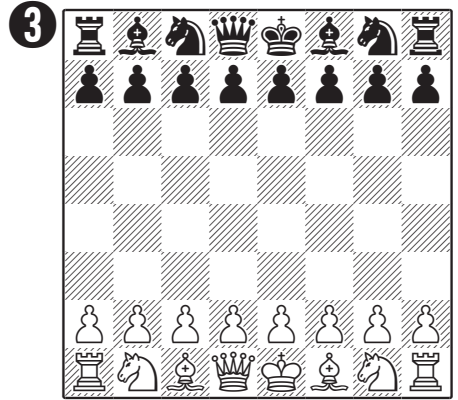

[ ] RIGHT [ ] WRONG

-----  
-----

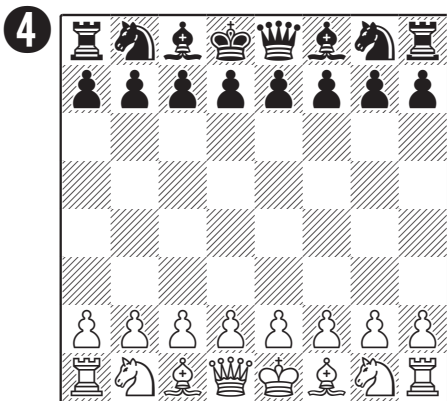

[ ] RIGHT [ ] WRONG

-----  
-----

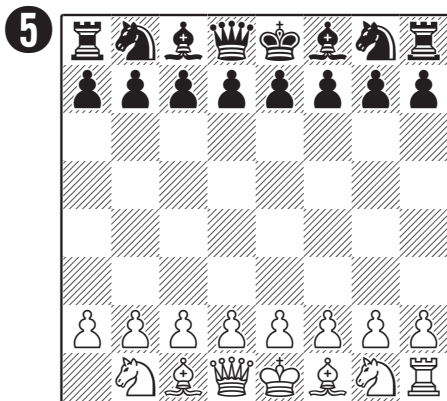

[ ] RIGHT [ ] WRONG

-----  
-----

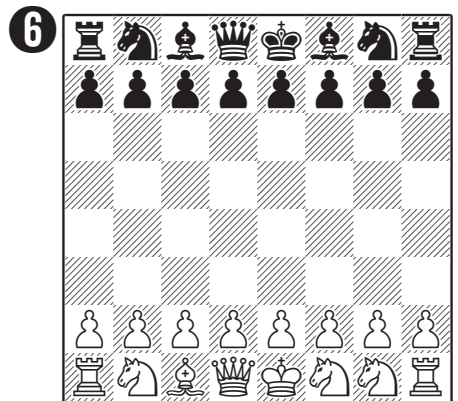

[ ] RIGHT [ ] WRONG

-----  
-----

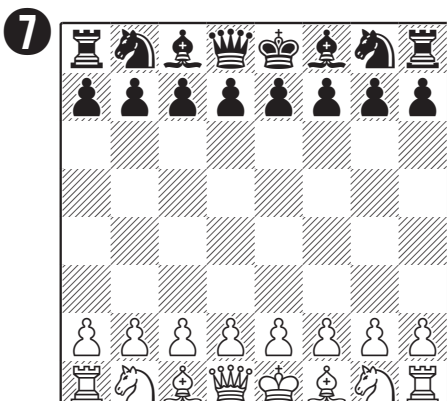

[ ] RIGHT [ ] WRONG

-----  
-----

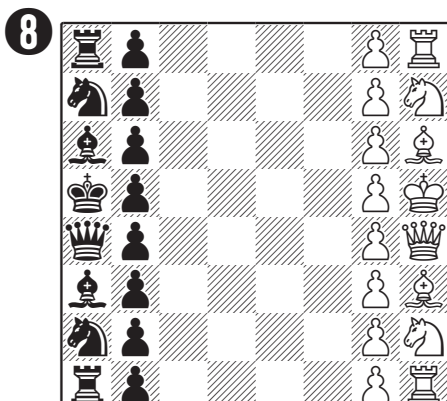

[ ] RIGHT [ ] WRONG

-----  
-----

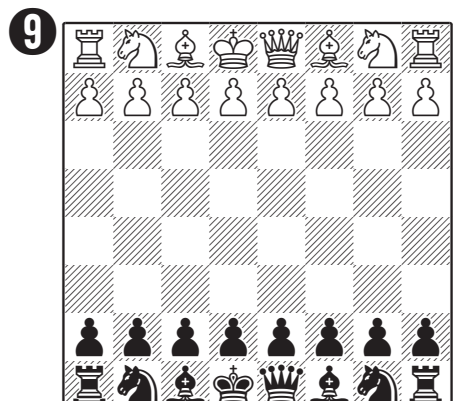

[ ] RIGHT [ ] WRONG

-----  
-----